CARACTERÍSTICAS

Temperatura ambiente	-10 ÷ +50 °C			
Fluido	ar filtrado 50 µm (sistema misto)			
	ar filtrado 50 µm, com ou sem lubrificação (sistema spool)			
Sistema de permutação	misto, spool			
Pressão Máx	10 bar			
Conexões	interface ISO 5599/1			
	tamanho 1	**tamanho 2**	**tamanho 3**	**tamanho 4**
Diâmetro nominal (mm)	8	10	15	19
Fluxo nominal (Nl/min)	1480	2300	4200	6600
Corpo válvula	resina acetálica com cobertura em zamak			
Vedações	NBR e poliuretano (sistema misto), NBR (sistema spool)			
Eletropiloto/Bobina	série AA/U3			
Consumo energético	2,5 W (DC) - 5 VA (AC)			
Voltagem	12 V DC - 24 V DC - 24 V AC - 110 V AC - 230 V AC			
Comando manual	impulso com parafuso 2 posições (BE), botão embutido 1 posição (BE12)			

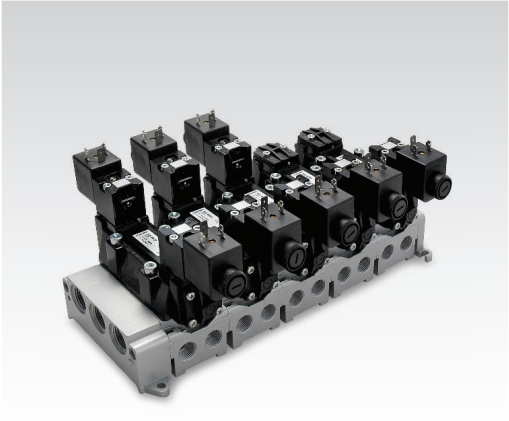

BE Impulso pneumático simples/duplo

SISTEMA MISTO

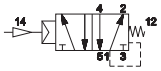

tamanho		tamanho		tamanho	
BE-3100	1	BE-3150	1	BE-3170	1
BE-4100	2	BE-4150	2	BE-4170	2
BE-5100	3	BE-5150	3	BE-5170	3
BE-6100	4	BE-6150	4	BE-6170	4

SISTEMA SPOOL

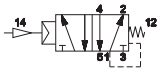

tamanho		tamanho		tamanho	
BE-3800	1	BE-3850	1	BE-3870	1
BE-4800	2	BE-4850	2	BE-4870	2
BE-5800	3	BE-5850	3	BE-5870	3
BE-6800	4	BE-6850	4	BE-6870	4

BE Impulso elétrico simples

SISTEMA MISTO

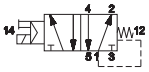

tamanho		tamanho	
BE-3000	1	BE-3060	1
BE-4000	2	BE-4060	2
BE-5000	3	BE-5060	3
BE-6000	4	BE-6060	4

SISTEMA SPOOL

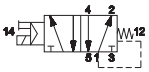

tamanho		tamanho	
BE-3700	1	BE-3760	1
BE-4700	2	BE-4760	2
BE-5700	3	BE-5760	3
BE-6700	4	BE-6760	4

BE Impulso elétrico duplo

* = Para versão com comando manual contactar o nosso Departamento Comercial.

SISTEMA MISTO

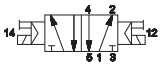

tamanho		tamanho	
BE-3020	1	BE-3030	1
BE-4020	2	BE-4030	2
BE-5020	3	BE-5030	3
BE-6020	4	BE-6030	4

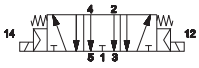

tamanho		tamanho	
BE-3200*	1	BE-3205	1
BE-4200*	2	BE-4205	2
BE-5200*	3	BE-5205	3
BE-6200*	4	BE-6205	4

SISTEMA SPOOL

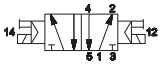

tamanho		tamanho	
BE-3720	1	BE-3730	1
BE-4720	2	BE-4730	2
BE-5720	3	BE-5730	3
BE-6720	4	BE-6730	4

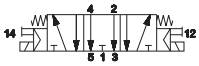

tamanho		tamanho	
BE-3900	1	BE-3940	1
BE-4900	2	BE-4940	2
BE-5900	3	BE-5940	3
BE-6900	4	BE-6940	4

Na versão comando manual com botão embutido 1 posição adicionar "U" ao final do código
As eletroválvulas são fornecidas sem bobinas, conector e porcas de fixação
Para tipos e versões, consulte o catálogo ATEX

BE12 Impulso elétrico simples

SISTEMA MISTO

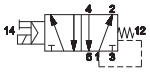

	tamanho
BE12-3000	1
BE12-4000	2
BE12-5000	3

SISTEMA SPOOL

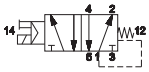

	tamanho
BE12-3700	1
BE12-4700	2
BE12-5700	3

BE12 Impulso elétrico duplo

SISTEMA MISTO

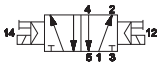

	tamanho
BE12-3020	1
BE12-4020	2
BE12-5020	3

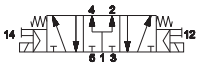

	tamanho
BE12-3205	1
BE12-4205	2
BE12-5205	3

SISTEMA SPOOL

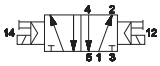

	tamanho
BE12-3720	1
BE12-4720	2
BE12-5720	3

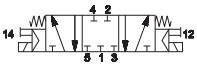

	tamanho
BE12-3940	1
BE12-4940	2
BE12-5940	3

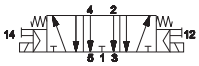

	tamanho
BE12-3900	1
BE12-4900	2
BE12-5900	3

Sub-base individual, conexões laterais

ISO 1

BF-1060
G1/8

BF-1061
G1/4

ISO 2

BF-1150
G1/4

BF-1151
G3/8

ISO 3

BF-3060
G1/2

BF-3061
G3/4

ISO 4

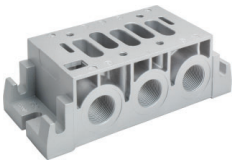

BF-4060
G3/4

BF-4061
G1

Sub-base individual, conexões inferiores

ISO 1

BF-1062
G1/8

BF-1063
G1/4

ISO 2

BF-1152
G1/4

BF-1153
G3/8

Simples ou Manifold com exaustão separada

ISO 4

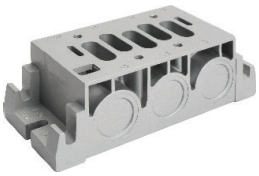

BF-4062
G3/4

BF-4063
G1

Sub-base sistema universal Manifold conexões inferiores e laterais, escapes conduzidos

ISO 1

BF-1071
G1/8
BF-1072
G1/4
BF-1071S
G1/8
BF-1072S
G1/4

ISO 2

BF-1160
G1/4

BF-1161
G3/8

ISO 3

BF-3071
G1/2

BF-3072
G3/4

Placa de entrada sistema universal Manifold

ISO 1

BF-1065
G3/8
Conexões superiores

BF-1066
G3/8
Conexões inferiores

BF-1068
G3/8
Conexões em linha

ISO 2

BF-1154
G1/2
Conexões em linha

BF-1155
G1/2
Conexões inferiores

ISO 3

BF-3064
G1
Conexões em linha

Diafragma sistema universal Manifold

ISO 1

BF-1070

ISO 2

BF-1162

BF-1085

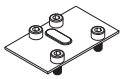

placa de fechamento
para sub-base ISO 1

BF-1175

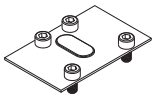

placa de fechamento
para sub-base ISO 2

BF-3175

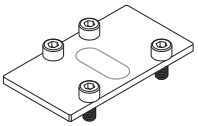

placa de fechamento
para sub-base ISO 3

BF-3082

Disco separador de pressão
para sub-base ISO 3

BF-1190

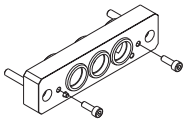

interface de união para
sub-bases universais
tamanhos 1 - 2

BF-3190

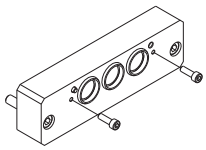

interface de união para
sub-bases universais
tamanhos 2 - 3

BF-3191

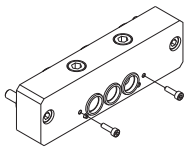

interface de união para
sub-bases universais
tamanhos 1 - 3